

SURVEY TO RELOCATE A COMMON BOUNDARY BETWEEN TRACT 2A-2B OF C.O.S. 632-5TH AM. (DOC. NO. 264623) AND TRACT 1 OF AMENDED TRACT 2B-1 OF C.O.S. 632 (DOC. NO. 211413) LOCATED IN THE NW1/4 AND NE1/4 OF SECTION 4, T.8S, R.20E, P.M.M. CARBON COUNTY, MONTANA

CERTIFICATE OF SURVEY NO. 632 RB

SURVEYED BY: RED LODGE SURVEYING, INC.
HC 49 BOX 32358
RED LODGE, MT 59068
DURING NOVEMBER 2004

LANDOWNERS: W. J. AND LUCILLE OLDS AND
PAUL C. WORKMAN AND DONITA M. WORKMAN

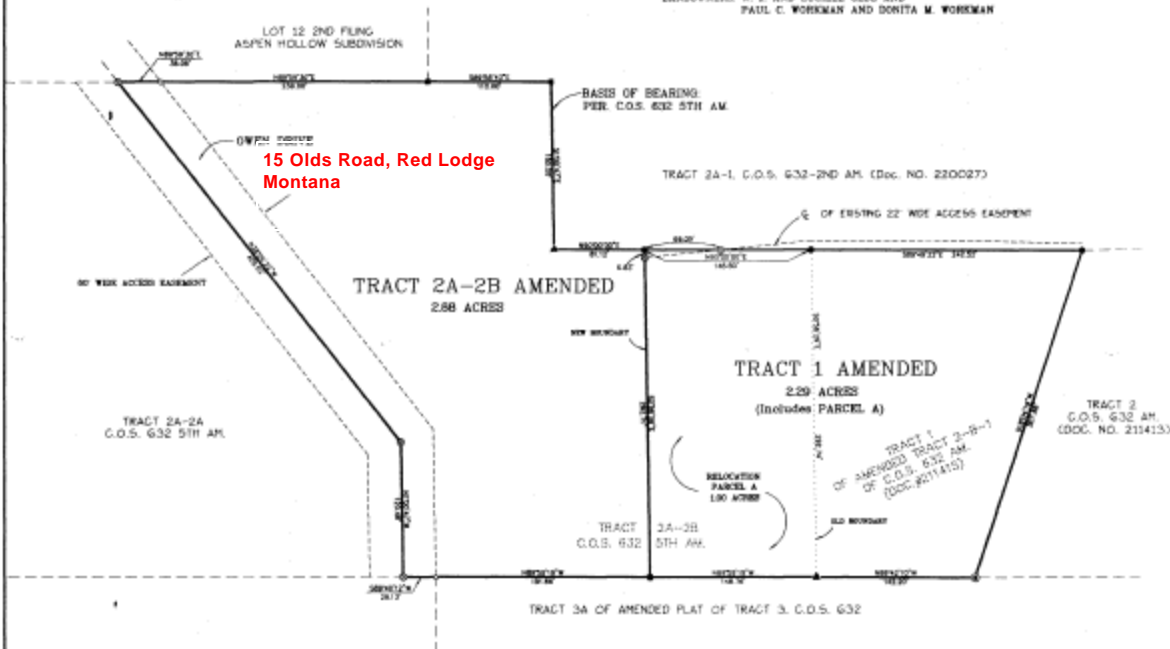

15 Olds Road, Red Lodge Montana

TRACT 2A-2B AMENDED
2.88 ACRES

TRACT 1 AMENDED
2.29 ACRES
(Includes: PARCEL A)

TRACT 2
C.O.S. 632 AM
(DOC. NO. 211413)

TRACT 3A OF AMENDED PLAT OF TRACT 3, C.O.S. 632

LEGEND

- SET NO. 5 REBAR WITH YELLOW PLASTIC CAP
- FOUND ALUM. CAP VIA BRATTON (2619LS)
- FOUND ALUM. CAP VIA SCHAUBER (5430G)
- ⊙ FOUND Y.P.C. VIA WATERS (99HS)
- ▲ FOUND BALD REBAR
- △ FOUND IRON PIPE
- NO MONUMENT SET



TRACT 2A-2B AM
APPROVED FOR THE COUNTY AND
P.M.C. R.R.C. # 5-71-515 319

SURVEYOR'S CERTIFICATION

I hereby certify that the survey shown on the attached Certificate of Survey was performed by me or under my direct supervision.

Dated this 10th day of December, 2004

RED LODGE SURVEYING, INC.

By: Neil A. Bratton, J., P.L.S.
Montana Reg. Number 9519LS



LEGAL DESCRIPTIONS

PERIMETER BOUNDARY DESCRIPTION

Tract 2A-2B of Certificate of Survey No. 632-5th Amended (Document No. 264623) and Tract 1 of Amended Tract 2B-1 of Certificate of Survey No. 632 (Document No. 211413), located in the portions of the NW1/4 and NE1/4 of Section 4, T. 8S., R. 20E., P.M.M., Carbon County, Montana, Containing 5.17 acres and all according to the attached Certificate of Survey. Subject to easements and/or rights-of-way of record, apparent on the ground, and/or reserved per this survey.

SURVEYOR'S NOTE:

Relocation Parcel A are described below for the purpose of the transfer only. It is to be merged with the adjoining property as shown and is not intended to be a separate parcel.

RELOCATION PARCEL A:

Relocation Parcel A of Certificate of Survey No. 632 RB located in the NW1/4NE1/4 of Section 4, T. 8S., R. 20E., P.M.M., Carbon County, Montana, Containing 1.00 Acres more or less and all according to the attached Certificate of Survey.

LANDOWNERS' CERTIFICATION

We hereby certify that the purpose of this division of land is to relocate a common boundary line between adjoining properties outside a platted subdivision and that no additional parcels are hereby created. Therefore, this division of land is exempt from review as a subdivision pursuant to section 76-3-207(1)(a), MCA. We further certify that Tract 2A-2B Am. is exempt from review by the Department of Environmental Quality pursuant to 76-4-125(2)(b)(ii) and that Tract 1 Am. is exempt from review by the Department of Environmental Quality pursuant to ARM 17.36.005(2)(b)(ii).

By: W. J. Olds and Lucille Olds
W. J. Olds Lucille Olds

STATE OF MONTANA } ss
County of Carbon

This instrument was acknowledged before me this 10th day of December, 2004
By W. J. Olds and Lucille Olds

Notary Public for the State of Montana
Margaret C. Karas Residing at Red Lodge
(Notary Print Name)



My Commission Expires 12/16/2006

By: Paul C. Workman and Donita M. Workman
Paul C. Workman Donita M. Workman

STATE OF CALIFORNIA } ss
County of Orange

This instrument was acknowledged before me this 15th day of December, 2004
By Paul C. Workman and Donita M. Workman

Notary Public for the State of California
Martha Anderson Residing at Laguna Beach, CA
Martha Anderson
(Notary Print Name)

My Commission Expires 3-3-2006

TREASURER'S CERTIFICATION:

I hereby certify, pursuant to Section 76-3-207(3) MCA, that all real property taxes assessed and levied on the land described above have been paid:

Dated this 10th day of Dec, 2004

By: Jack Stanchino - Treasurer, Carbon County, Montana

CLERK AND RECORDER:

STATE OF MONTANA } ss
County of Carbon

Filed for record this 11th day of January, 2005, at 6:02 o'clock P.M.

By: Janice A. Johnson
Clerk and Recorder, Carbon County, Montana
-s- J. A. Johnson