Red Lodge

Red Lodge

1884 CITY OF RED LODGE 1984

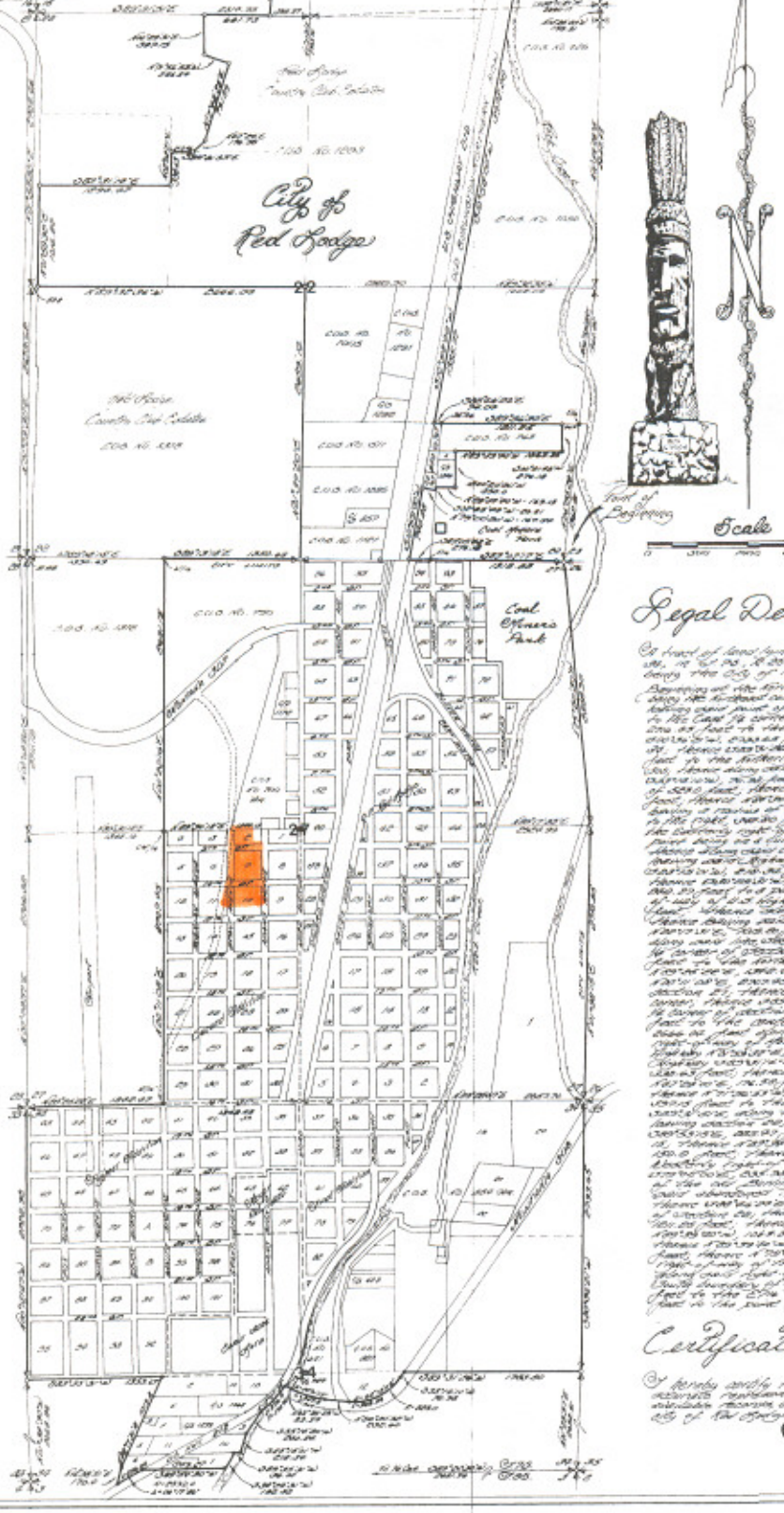

Location:

Sections 15 22 27 34
T7S, R20E, PMM,
Carbon County, MT.

Legend:

- Monumented Corners
- Sec. Cor. Corners
- 1/4 Corner Corners
- Center 1/4 Corners
- No Monumented Corners

December 1985

Legal Description:

A tract of land lying in portions of Sections 15, 22, 27 and 34, T7S, R20E, PMM, Carbon County, Montana, being the City of Red Lodge, described as follows:

Beginning at the Northeast corner of Section 27, said point being the Northwest corner of Original Plat of Red Lodge, said beginning point of beginning [illegible] feet to the East 1/4 corner of Section 27, thence [illegible] feet to the Southwest corner of Section 22, thence [illegible] feet to the East 1/4 corner of Section 22, thence [illegible] feet to the Northeast corner of Section 22, thence [illegible] feet to the Northerly right-of-way of Montana Highway 10, thence along said Northerly right-of-way [illegible] feet to a point of curve having a radius of [illegible] feet, thence along said curve to the right [illegible] feet, thence [illegible] feet to a point of curve having a radius of [illegible] feet, thence along said curve to the right [illegible] feet to the Northerly right-of-way of said Highway 10 and [illegible] said point being on a curve having a radius of [illegible] feet, thence along said curve to the right [illegible] feet, thence [illegible], thence [illegible], thence [illegible],